



Heritage Hills

56-7

Oct 11 at 7:00PM



Princeton Community

Top Players	Away	1	2	3	4	F	Home	Tigers Top Players
#3 Goldsberry	53 Pass Yds	28	21		7	56		
#3 Goldsberry	147 Rush Yds			7		7		
#8 Ruxer	27 Rec Yds							

Scoring Summary

First Quarter		HHHS	PCHS
	TD Hunter Meredith Run (Carter Payne Kick)	7	0
		14	0
	TD Dalton Pledger Run (Carter Payne Kick)	21	0
	TD Trey Willard Run (Carter Payne Kick)	28	0
Second Quarter		HHHS	PCHS
	TD Jett Goldsberry Run (Carter Payne Kick)	35	0
	TD Peyton Gray Pass From Jett Goldsberry (Carter Payne Kick)	42	0
	TD Hunter Meredith Run (Carter Payne Kick)	49	0
Third Quarter		HHHS	PCHS
	TD Pass (Kick)	49	7

Team Totals

Total Plays	37	43
Total Yards	416	-
Passing Yards	53	-
Rushing Yards	363	-
First Downs	16	5
Third Down Efficiency	2-5 (40%)	1-15 (7%)
Fourth Down Efficiency	1-1 (100%)	1-2 (50%)
Turnovers	-	1
Fumbles Lost	-	-
Interceptions Thrown	-	1
Penalties	5	8
Yards	33	50

Fourth Quarter

HHHS PCHS



TD

Karsen Pund Run (Houston Lytton Kick) 56 7

Offense

Passing	Comp/Att	Yds	TD	Int	Long	2PT
---------	----------	-----	----	-----	------	-----

#3 J. Goldsberry	6/12	53	1	-	17	-
------------------	------	----	---	---	----	---

#17 T. Winchell	0/2	-	-	-	-	-
-----------------	-----	---	---	---	---	---

Rushing	Att	Yds	TD	Long	Fum	2PT
---------	-----	-----	----	------	-----	-----

#3 J. Goldsberry	5	147	2	62	-	-
------------------	---	-----	---	----	---	---

#2 H. Meredith	3	102	2	61	-	-
----------------	---	-----	---	----	---	---

#40 K. Pund	1	57	1	57	-	-
-------------	---	----	---	----	---	---

#22 T. Willard	2	23	1	16	-	-
----------------	---	----	---	----	---	---

#5 L. Hartwig	6	14	-	6	-	-
---------------	---	----	---	---	---	---

#16 A. James	2	13	-	9	-	-
--------------	---	----	---	---	---	---

#24 D. Pledger	1	5	1	5	-	-
----------------	---	---	---	---	---	---

#17 T. Winchell	1	2	-	2	-	-
-----------------	---	---	---	---	---	---

Receiving	Rec	Yds	TD	Long	Fum	2PT
-----------	-----	-----	----	------	-----	-----

#8 T. Ruxer	2	27	-	17	-	-
-------------	---	----	---	----	---	---

#24 D. Pledger	2	14	-	8	-	-
----------------	---	----	---	---	---	---

#15 A. Smith	1	10	-	10	-	-
--------------	---	----	---	----	---	---

#1 P. Gray	1	2	1	2	-	-
------------	---	---	---	---	---	---

Passing	Comp/Att	Yds	TD	Int	Long	2PT
---------	----------	-----	----	-----	------	-----

Rushing	Att	Yds	TD	Long	Fum	2PT
---------	-----	-----	----	------	-----	-----

Receiving	Rec	Yds	TD	Long	Fum	2PT
-----------	-----	-----	----	------	-----	-----

Defense

Tk	Ast	Sck	TFL	Sfty	Int	Fum	Blks	TD
----	-----	-----	-----	------	-----	-----	------	----

Tk	Ast	Sck	TFL	Sfty	Int	Fum	Blks	TD
----	-----	-----	-----	------	-----	-----	------	----

	Tk	Ast	Sck	TFL	Sfty	Int	Fum	Blks	TD
#12 A. Fischer	4	1	-	-	-	-	-	-	-
#0 A. Smith	4	1	-	-	-	1	-	-	-
#2 H. Meredith	3	-	-	2	-	-	-	-	-
#7 K. Frakes	3	2	1	2	-	-	-	-	-
#24 D. Pledger	2	-	-	-	-	-	-	-	-
#22 T. Willard	2	1	1	-	-	-	-	-	-
#32 t. raven	2	2	-	-	-	-	-	-	-
#50 P. Hart	2	2	-	1	-	-	-	-	-
#3 J. Goldsberry	1	-	-	-	-	-	-	-	-
#52 H. Smith	1	-	1	-	-	-	-	-	-
#23 C. Payne	1	-	-	-	-	-	-	-	-
#14 N. Ludlow	1	-	-	-	-	-	-	-	-
#54 L. Fischer	1	-	-	1	-	-	-	-	-
#59 J. Houchin	1	-	1	-	-	-	-	-	-
#8 T. Ruxer	-	1	-	-	-	-	-	-	-
#40 K. Pund	-	1	-	-	-	-	-	-	-
#5 L. Hartwig	-	1	-	-	-	-	-	-	-
#16 A. James	-	1	-	-	-	-	-	-	-
#67 T. Collins	-	1	-	-	-	-	-	-	-
#74 C. Kress	-	1	-	-	-	-	-	-	-
#60 A. Lyttle	-	1	-	-	-	-	-	-	-

Special Teams

Kickoff Returns	Ret	Avg	TD	Long
#40 K. Pund	1	25	-	25

Kickoff Returns	Ret	Avg	TD	Long
No Kickoff Returns				

Total:	59	954	16.17	119.25	14	-
---------------	-----------	------------	--------------	---------------	-----------	----------

Season Stats & Team Leaders for 8 out of 12 games

	HHS	OPP
Total yds	2,824	1,250
Passing yards	953	583
Passing yards per game	119.13	72.88
Pass completions/attempts	59 / 106	49 / 106
Pass completion %	55.66 %	46.23 %
Passing TDs	15	6
Rushing yards	1,871	667
Rushing yards per game	233.88	83.38
Rush plays/average	228 / 8.21	211 / 3.16
Rushing TDs	29	2
3rd Down Conversions	(36.36 %) 20	(23.53 %) 20
4th Down Conversions	(63.16 %) 12	(35.71 %) 5
First Downs	118	74
Turnovers	8	18
Sacks	8	1

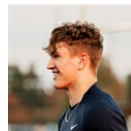

PASSING

#3 J. Goldsberry

948 yds, 58 for 102 (56.86 %), 15 TDs, 3 INTs

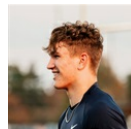

RUSHING

#3 J. Goldsberry

822 yds, 64 carries, 13 TDs, 2 Fum



RECEIVING

#8 T. Ruxer

433 yds, 24 catches, 6 TDs



DEFENSE

#50 P. Hart

53 total tackles

Passing Stats

#	NAME	GAMES	CMP	ATT	CMP %	YDS	YDS/ATT	YDS/GAME	LNG	TD	INT	SACKED	RAT
3	J. Goldsberry	8	58	102	56.86 %	948	9.29	118.50	68	15	3	-	115
12	A. Fischer	8	1	2	50.00 %	5	2.50	0.63	5	-	-	-	0
17	T. Winchell	2	-	2	0.00 %	-	0.00	0.00	-	-	-	-	0
Total:			59	106	55.66 %	953	8.99	119.13		15	3	-	113

Rushing Stats

#	NAME	GAMES	CARRIES	YDS	YDS/CARRY	YDS/GAME	LNG	TD	FUM
3	J. Goldsberry	8	64	822	12.84	102.75	89	13	2
2	H. Meredith	8	65	515	7.92	64.38	61	7	3
22	T. Willard	8	20	184	9.20	23.00	30	4	-
40	K. Pund	8	17	94	5.53	11.75	57	2	1
0	A. Smith	8	26	87	3.35	10.88	16	1	1
17	T. Winchell	2	6	76	12.67	38.00	33	1	-
16	A. James	6	9	30	3.33	5.00	9	-	-
12	A. Fischer	8	6	27	4.50	3.38	8	-	-
5	L. Hartwig	6	13	22	1.69	3.67	6	-	-
8	T. Ruxer	8	1	9	9.00	1.13	9	-	-
24	D. Pledger	7	1	5	5.00	0.71	5	1	-
Total:			228	1,871	8.21	233.88		29	7

Receiving Stats

#	NAME	GAMES	REC	YDS	YDS/REC	YDS/GAME	LNG	TD	FUM
8	T. Ruxer	8	24	433	18.04	54.13	68	6	-
1	P. Gray	8	15	302	20.13	37.75	58	4	-
2	H. Meredith	8	6	110	18.33	13.75	54	2	-
24	D. Pledger	7	8	69	8.63	9.86	15	1	-
15	A. Smith	7	4	23	5.75	3.29	10	1	-
22	T. Willard	8	1	12	12.00	1.50	12	-	-
36	H. Coop	6	1	5	5.00	0.83	5	-	-
Total:			59	954	16.17	119.25		14	-

Defensive Stats

#	NAME	GAMES	TACKLE	SOLO	ASSIST	SACK	TFL	SAFETY	INT	INT RET	YDS	FF	FUM REC	FUM RET	YDS	DEF TD
50	P. Hart	8	53	32	21	-	4	-	-	-	-	-	-	-	-	-
7	K. Frakes	8	48	24	24	2	3	-	-	-	1	-	-	-	-	-
0	A. Smith	8	28	15	13	-	-	-	4	-	5	-	-	-	-	-
22	T. Willard	8	21	14	7	1	4	-	-	-	-	-	1	-	-	-
4	D. Kline	6	20	6	14	-	-	-	-	-	-	-	-	-	-	-
12	A. Fischer	8	20	14	6	1	2	-	1	-	-	-	1	-	-	-
2	H. Meredith	8	19	14	5	-	3	-	-	-	-	-	-	-	-	-
3	J. Goldsberry	8	18	12	6	-	3	-	1	-	38	1	-	-	-	-
52	H. Smith	6	17	12	5	2	2	-	-	-	-	-	-	-	-	-
5	L. Hartwig	6	16	6	10	-	-	-	-	-	-	-	-	-	-	-
15	A. Smith	7	12	5	7	-	-	-	3	-	53	-	2	-	-	-
67	T. Collins	5	11	5	6	-	2	1	-	-	-	-	-	-	-	-
32	t. raven	6	11	7	4	1	1	-	-	-	-	-	-	-	-	-
24	D. Pledger	7	11	9	2	-	1	-	2	-	-	-	-	-	-	-
8	T. Ruxer	8	10	6	4	-	-	-	2	-	5	-	-	-	-	-
68	J. Hockenberry	4	10	6	4	-	2	1	-	-	-	-	-	-	-	-
36	H. Coop	6	8	4	4	-	1	-	-	-	-	-	-	-	-	-
16	A. James	6	7	5	2	-	-	-	-	-	1	-	-	-	-	-
40	K. Pund	8	6	3	3	-	-	-	-	-	-	-	-	-	-	-
74	C. Kress	4	6	3	3	-	1	-	-	-	-	-	-	-	-	-
60	A. Lyttle	4	5	1	4	-	-	-	-	-	-	-	-	-	-	-
64	J. Quinn	3	5	3	2	-	1	-	-	-	-	-	-	-	-	-
54	L. Fischer	2	4	2	2	-	1	-	-	-	-	-	-	-	-	-
14	N. Ludlow	3	4	4	-	-	-	-	-	-	-	-	-	-	-	-
66	A. Braun	3	3	2	1	-	-	-	-	-	-	-	-	-	-	-
59	J. Houchin	3	3	3	-	1	-	-	-	-	-	-	-	-	-	-
76	P. Martin	1	2	-	2	-	-	-	-	-	-	-	-	-	-	-
79	C. Webb	2	2	-	2	-	-	-	-	-	-	-	-	-	-	-
72	C. Lytle	1	1	-	1	-	-	-	-	-	-	-	-	-	-	-
70	G. Jackson	1	1	-	1	-	-	-	-	-	-	-	-	-	-	-
59	J. Houchin	1	1	-	1	-	-	-	-	-	-	-	-	-	-	-
55	C. Scherer	1	1	-	1	-	-	-	-	-	-	-	-	-	-	-
Total:			390	222	168	8	31	2	13		101	3	4		-	-

#	NAME	GAMES	TACKLE	SOLO	ASSIST	SACK	TFL	SAFETY	INT	INT RET	YDS	FF	FUM REC	FUM RET	YDS	DEF TD
25	A. Kolley	1	1	-	1	-	-	-	-	-	-	-	-	-	-	-
1	P. Gray	8	1	1	-	-	-	-	-	-	-	-	-	-	-	-
23	C. Payne	8	1	1	-	-	-	-	-	-	-	-	-	-	-	-
20	J. Gramelspacher	1	1	1	-	-	-	-	-	-	-	-	-	-	-	-
65	K. Taylor	1	1	1	-	-	-	-	-	-	-	-	-	-	-	-
19	S. Raven	1	1	1	-	-	-	-	-	-	-	-	-	-	-	-
Total:			390	222	168	8	31	2	13		101	3	4		-	-

Kicking Stats

#	NAME	GAMES	FGM/FGA	FG %	LNG	XPM/XPA	XP %	PTS
23	C. Payne	8	1 / 1	100.00 %	26	32 / 34	94.12 %	35
7	K. Frakes	8	- / -	-	-	3 / 3	100.00 %	3
6	H. Lytton	5	- / -	-	-	2 / 2	100.00 %	2
Total:			1 / 1	100.00 %		37 / 39	94.87 %	40

Punting Stats

#	NAME	GAMES	PUNTS	YDS	YDS/PUNT	YDS/GAME	IN 20	LNG
3	J. Goldsberry	8	10	379	37.90	47.38	3	58
7	K. Frakes	8	2	86	43.00	10.75	1	52
12	A. Fischer	8	2	57	28.50	7.13	1	31
Total:			14	522	37.29	65.25	5	

Kickoff Return Stats

#	NAME	GAMES	RETURNS	YDS	YDS/RETURN	YDS/GAME	TD	LNG
0	A. Smith	8	9	156	17.33	19.50	-	29
40	K. Pund	8	2	38	19.00	4.75	-	25
3	J. Goldsberry	8	1	23	23.00	2.88	-	23
12	A. Fischer	8	1	11	11.00	1.38	-	11
1	P. Gray	8	1	8	8.00	1.00	-	8
Total:			14	236	16.86	29.50	-	

Punt Return Stats

#	NAME	GAMES	RETURNS	YDS	YDS/RETURN	YDS/GAME	TD	LNG
17	T. Winchell	2	8	40	5.00	20.00	-	16
0	A. Smith	8	6	33	5.50	4.13	-	18
1	P. Gray	8	4	27	6.75	3.38	-	20
8	T. Ruxer	8	4	11	2.75	1.38	-	10
2	H. Meredith	8	1	-	0.00	0.00	-	-
Total:			23	111	4.83	13.88	-	