



# 38-24

Nov 8 at 7:00PM



## Heritage Hills

## Reitz Memorial

Top Players		Home	1	2	3	4	F	Away	Top Players
<b>Rest of team</b>	<b>107</b> Pass Yds		<b>14</b>	<b>7</b>	<b>7</b>	<b>10</b>	<b>38</b>	<b>Rest of team</b>	<b>363</b> Pass Yds
<b>Rest of team</b>	<b>272</b> Rush Yds		<b>0</b>	<b>7</b>	<b>14</b>	<b>3</b>	<b>24</b>	<b>Rest of team</b>	<b>84</b> Rush Yds
<b>Rest of team</b>	<b>107</b> Rec Yds							<b>Rest of team</b>	<b>363</b> Rec Yds

## Scoring Summary

First Quarter		HHHS	RMHS
	<b>TD</b> 40 Yd Pass (Kick)	7	0
	<b>TD</b> 48 Yd Run (Kick)	14	0
Second Quarter		HHHS	RMHS
	<b>TD</b> 31 Yd Pass (Kick)	21	0
	<b>TD</b> 6 Yd Pass (Kick)	21	7
Third Quarter		HHHS	RMHS
	<b>TD</b> 55 Yd Pass (Kick)	21	14
	<b>TD</b> 3 Yd Run (Kick)	21	21
	<b>TD</b> 4 Yd Run (Kick)	28	21
Fourth Quarter		HHHS	RMHS
	<b>FG</b> 31 Yd	31	21
	<b>FG</b> 22 Yd	31	24

## Team Totals

Total Plays	52	66
Total Yards	779	447
Passing Yards	213	363
Rushing Yards	566	84
First Downs	16	23
Third Down Efficiency	6-10 (60%)	6-12 (50%)
Fourth Down Efficiency	2-2 (100%)	2-4 (50%)
Turnovers	-	1
Fumbles Lost	-	-
Interceptions Thrown	-	1
Penalties	2	-
Yards	5	-



TD

44 Yd Run (Kick) 38 24

## Offense

Passing	Comp/Att	Yds	TD	Int	Long	2PT
#3 J. Goldsberry	7/8	106	2	-	40	-
Rest of team	8 / 9	107	2	-	40	-
Rushing	Att	Yds	TD	Long	Fum	2PT
#3 J. Goldsberry	27	197	2	44	-	-
#2 H. Meredith	16	97	1	48	-	-
Rest of team	41	272	3	48	-	-
Receiving	Rec	Yds	TD	Long	Fum	2PT
#8 T. Ruxer	3	55	1	40	-	-
#1 P. Gray	2	46	1	31	-	-
#2 H. Meredith	2	5	-	6	-	-
Rest of team	8	107	2	40	-	-

Passing	Comp/Att	Yds	TD	Int	Long	2PT
Rest of team	30/47	363	2	1	55	-
Rushing	Att	Yds	TD	Long	Fum	2PT
Rest of team	19	84	1	17	-	-
Receiving	Rec	Yds	TD	Long	Fum	2PT
Rest of team	30	363	2	55	-	-

## Defense

	Tk	Ast	Sck	TFL	Sfty	Int	Fum	Blks	TD
#0 A. Smith	13	2	-	1	-	-	-	-	-
#2 H. Meredith	6	4	-	-	-	-	-	-	-
#8 T. Ruxer	6	3	-	-	-	-	-	-	-
#3 J. Goldsberry	3	3	1	-	-	-	-	-	-
#15 A. Smith	2	2	-	-	-	-	-	-	-

Tk	Ast	Sck	TFL	Sfty	Int	Fum	Blks	TD
----	-----	-----	-----	------	-----	-----	------	----

	Tk	Ast	Sck	TFL	Sfty	Int	Fum	Blks	TD
#50 P. Hart	2	2	-	-	-	-	-	-	-
#22 T. Willard	2	-	-	-	-	-	-	-	-
#24 D. Pledger	2	-	-	-	-	1	-	-	-
#52 H. Smith	2	-	-	1	-	-	-	-	-
#7 K. Frakes	1	6	-	-	-	-	-	-	-
#67 T. Collins	1	1	-	-	-	-	-	-	-
#32 t. raven	-	1	-	-	-	-	-	-	-
Rest of team	1	-	1	1	-	1	-	-	-

## Special Teams

Kickoff Returns	Ret	Avg	TD	Long
#2 H. Meredith	4	23	-	54
Rest of team	6	0	-	-
Punt Returns	Ret	Avg	TD	Long
<b>No Punt Returns</b>				
Kicking	FG	%	PAT	Pts
#23 C. Payne	1	100.0%	5	8
Rest of team	1	100.0%	6	9
Kickoff	Num	Yrds	Long	TB
#23 C. Payne	7	413	60	5
Rest of team	7	-	-	5
Punting	Num	Avg	In 20	Long
#3 J. Goldsberry	1	50	1	50
Rest of team	1	0	-	-

Kickoff Returns	Ret	Avg	TD	Long
Rest of team	2	0	-	-
Punt Returns	Ret	Avg	TD	Long
Rest of team	1	0	-	-
Kicking	FG	%	PAT	Pts
Rest of team	1	100.0%	3	6
Kickoff	Num	Yrds	Long	TB
Rest of team	6	-	-	-
Punting	Num	Avg	In 20	Long
Rest of team	1	0	-	-



## Season Stats & Team Leaders for 12 out of 14 games

	HHHS	OPP
Total yds	4,631	2,248
Passing yards	1,523	1,312
Passing yards per game	126.92	109.33
Pass completions/attempts	94 / 157	105 / 197
Pass completion %	59.87 %	53.30 %
Passing TDs	23	12
Rushing yards	3,108	936
Rushing yards per game	259.00	78.00
Rush plays/average	402 / 7.73	298 / 3.14
Rushing TDs	46	3
3rd Down Conversions	(37.65 %) 32	(28.15 %) 38
4th Down Conversions	(64.29 %) 18	(44.00 %) 11
First Downs	175	137
Turnovers	9	23
Sacks	21	1



### PASSING

#### #3 J. Goldsberry

1411 yds, 85 for 144 (59.03 %), 21 TDs, 4 INTs

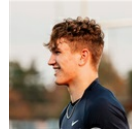

### RUSHING

#### #3 J. Goldsberry

1351 yds, 128 carries, 22 TDs, 3 Fum



### RECEIVING

#### #8 T. Ruxer

751 yds, 39 catches, 10 TDs



### DEFENSE

#### #50 P. Hart

83 total tackles

### Passing Stats

#	NAME	GAMES	CMP	ATT	CMP %	YDS	YDS/ATT	YDS/GAME	LNG	TD	INT	SACKED	RAT
3	J. Goldsberry	12	85	144	59.03 %	1,411	9.80	117.58	68	21	4	-	120
12	A. Fischer	10	1	2	50.00 %	5	2.50	0.50	5	-	-	-	0
17	T. Winchell	5	-	2	0.00 %	-	0.00	0.00	-	-	-	-	0
	Rest of team		8	9	88.89 %	107	11.89	8.92	40	2	-	1	155
<b>Total:</b>			<b>94</b>	<b>157</b>	<b>59.87 %</b>	<b>1,523</b>	<b>9.70</b>	<b>126.92</b>		<b>23</b>	<b>4</b>	<b>1</b>	<b>121</b>

### Rushing Stats

#	NAME	GAMES	CARRIES	YDS	YDS/CARRY	YDS/GAME	LNG	TD	FUM
3	J. Goldsberry	12	128	1,351	10.55	112.58	89	22	3
2	H. Meredith	12	115	844	7.34	70.33	61	11	3
22	T. Willard	12	21	187	8.90	15.58	30	4	-
0	A. Smith	12	35	141	4.03	11.75	16	2	1
17	T. Winchell	5	9	108	12.00	21.60	33	1	-
40	K. Pund	9	19	96	5.05	10.67	57	2	1
16	A. James	7	13	46	3.54	6.57	9	-	-
12	A. Fischer	10	6	27	4.50	2.70	8	-	-
5	L. Hartwig	6	13	22	1.69	3.67	6	-	-
8	T. Ruxer	12	1	9	9.00	0.75	9	-	-
24	D. Pledger	11	1	5	5.00	0.45	5	1	-
	Rest of team		41	272	6.63	22.67	48	3	-
<b>Total:</b>			<b>402</b>	<b>3,108</b>	<b>7.73</b>	<b>259.00</b>		<b>46</b>	<b>8</b>

## Receiving Stats

#	NAME	GAMES	REC	YDS	YDS/REC	YDS/GAME	LNG	TD	FUM
8	T. Ruxer	12	39	751	19.26	62.58	68	10	-
1	P. Gray	11	20	370	18.50	33.64	58	5	-
2	H. Meredith	12	10	141	14.10	11.75	54	3	-
24	D. Pledger	11	10	93	9.30	8.45	17	1	-
15	A. Smith	11	5	39	7.80	3.55	16	1	-
22	T. Willard	12	1	12	12.00	1.00	12	-	-
36	H. Coop	9	1	5	5.00	0.56	5	-	-
	Rest of team		8	107	13.38	8.92	40	2	-
<b>Total:</b>			<b>94</b>	<b>1,518</b>	<b>16.15</b>	<b>126.50</b>		<b>22</b>	<b>-</b>

## Defensive Stats

#	NAME	GAMES	TACKLE	SOLO	ASSIST	SACK	TFL	SAFETY	INT	INT RET	YDS	FF	FUM REC	FUM RET	YDS	DEF TD
50	P. Hart	12	83	49	34	-	4	-	-	-	-	-	-	-	-	-
0	A. Smith	12	69	46	23	-	1	-	4	5	-	-	-	-	-	-
7	K. Frakes	9	55	25	30	2	3	-	-	-	1	-	-	-	-	-
2	H. Meredith	12	44	29	15	2	3	-	1	15	1	-	-	-	-	-
3	J. Goldsberry	12	42	27	15	3	4	-	1	38	1	-	-	-	-	-
22	T. Willard	12	41	25	16	2	5	-	-	-	-	1	-	-	-	-
4	D. Kline	9	35	14	21	1	-	-	-	-	-	-	-	-	-	-
52	H. Smith	10	30	18	12	2	3	-	-	-	1	-	-	-	-	-
67	T. Collins	8	22	12	10	-	2	1	-	-	-	-	-	-	-	-
8	T. Ruxer	12	22	14	8	-	-	-	2	5	-	-	-	-	-	-
12	A. Fischer	10	22	16	6	1	3	-	1	-	-	1	-	-	-	-
15	A. Smith	11	20	9	11	-	-	-	4	53	-	3	-	-	-	-
32	t. raven	10	20	9	11	2	1	-	-	-	-	-	-	-	-	-
24	D. Pledger	11	19	16	3	-	1	-	3	-	-	-	-	-	-	-
5	L. Hartwig	6	16	6	10	-	-	-	-	-	-	-	-	-	-	-
68	J. Hockenberry	7	13	6	7	-	2	1	-	-	-	-	-	-	-	-
36	H. Coop	9	12	8	4	4	1	-	-	-	-	-	-	-	-	-
16	A. James	7	7	5	2	-	-	-	-	-	1	-	-	-	-	-
40	K. Pund	9	6	3	3	-	-	-	-	-	-	-	-	-	-	-
74	C. Kress	4	6	3	3	-	1	-	-	-	-	-	-	-	-	-
60	A. Lyttle	4	5	1	4	-	-	-	-	-	-	-	-	-	-	-
64	J. Quinn	3	5	3	2	-	1	-	-	-	-	-	-	-	-	-
54	L. Fischer	2	4	2	2	-	1	-	-	-	-	-	-	-	-	-
17	T. Winchell	5	4	3	1	-	-	-	-	-	-	-	-	-	-	-
14	N. Ludlow	3	4	4	-	-	-	-	-	-	-	-	-	-	-	-
66	A. Braun	3	3	2	1	-	-	-	-	-	-	-	-	-	-	-
59	J. Houchin	3	3	3	-	1	-	-	-	-	-	-	-	-	-	-
76	P. Martin	1	2	-	2	-	-	-	-	-	-	-	-	-	-	-
79	C. Webb	2	2	-	2	-	-	-	-	-	-	-	-	-	-	-
70	G. Jackson	2	2	1	1	-	-	-	-	-	-	-	-	-	-	-
65	K. Taylor	2	2	1	1	-	-	-	-	-	-	-	-	-	-	-
	Rest of team		1	1	-	1	1	-	1	-	-	-	-	-	-	-
<b>Total:</b>			<b>631</b>	<b>367</b>	<b>264</b>	<b>21</b>	<b>37</b>	<b>2</b>	<b>17</b>	<b>116</b>	<b>5</b>	<b>5</b>			<b>-</b>	<b>-</b>

#	NAME	GAMES	TACKLE	SOLO	ASSIST	SACK	TFL	SAFETY	INT	INT RET	YDS	FF	FUM REC	FUM RET	YDS	DEF TD
55	C. Scherer	2	2	1	1	-	-	-	-	-	-	-	-	-	-	-
23	C. Payne	12	2	2	-	-	-	-	-	-	-	-	-	-	-	-
72	C. Lytle	1	1	-	1	-	-	-	-	-	-	-	-	-	-	-
59	J. Houchin	1	1	-	1	-	-	-	-	-	-	-	-	-	-	-
25	A. Kolley	1	1	-	1	-	-	-	-	-	-	-	-	-	-	-
1	P. Gray	11	1	1	-	-	-	-	-	-	-	-	-	-	-	-
20	J. Gramelspacher	1	1	1	-	-	-	-	-	-	-	-	-	-	-	-
19	S. Raven	1	1	1	-	-	-	-	-	-	-	-	-	-	-	-
	Rest of team		1	1	-	1	1	-	1	-	-	-	-	-	-	-
<b>Total:</b>			<b>631</b>	<b>367</b>	<b>264</b>	<b>21</b>	<b>37</b>	<b>2</b>	<b>17</b>		<b>116</b>	<b>5</b>	<b>5</b>		<b>-</b>	<b>-</b>

### Kicking Stats

#	NAME	GAMES	FGM/FGA	FG %	LNG	XPM/XPA	XP %	PTS
23	C. Payne	12	2 / 2	100.00 %	31	52 / 55	94.55 %	58
7	K. Frakes	9	- / -	-	-	3 / 3	100.00 %	3
6	H. Lytton	6	- / -	-	-	2 / 2	100.00 %	2
	Rest of team		1 / 1	100.00 %	31	6 / 6	100.00 %	9
<b>Total:</b>			<b>3 / 2</b>	<b>100.00 %</b>		<b>63 / 66</b>	<b>95.45 %</b>	<b>72</b>

### Punting Stats

#	NAME	GAMES	PUNTS	YDS	YDS/PUNT	YDS/GAME	IN 20	LNG
3	J. Goldsberry	12	17	652	38.35	54.33	7	58
7	K. Frakes	9	2	86	43.00	9.56	1	52
12	A. Fischer	10	2	57	28.50	5.70	1	31
	Rest of team		1	-	0.00	0.00	-	-
<b>Total:</b>			<b>22</b>	<b>795</b>	<b>36.14</b>	<b>66.25</b>	<b>9</b>	

### Kickoff Return Stats

#	NAME	GAMES	RETURNS	YDS	YDS/RETURN	YDS/GAME	TD	LNG
0	A. Smith	12	9	156	17.33	13.00	-	29
2	H. Meredith	12	5	117	23.40	9.75	-	54
17	T. Winchell	5	3	58	19.33	11.60	-	30
3	J. Goldsberry	12	2	54	27.00	4.50	-	31
40	K. Pund	9	2	38	19.00	4.22	-	25
12	A. Fischer	10	1	11	11.00	1.10	-	11
1	P. Gray	11	1	8	8.00	0.73	-	8
	Rest of team		6	-	0.00	0.00	-	-
<b>Total:</b>			<b>29</b>	<b>442</b>	<b>15.24</b>	<b>36.83</b>	<b>-</b>	

### Punt Return Stats

#	NAME	GAMES	RETURNS	YDS	YDS/RETURN	YDS/GAME	TD	LNG
17	T. Winchell	5	11	84	7.64	16.80	-	21

#	NAME	GAMES	RETURNS	YDS	YDS/RETURN	YDS/GAME	TD	LNG
0	A. Smith	12	7	33	4.71	2.75	-	18
1	P. Gray	11	7	28	4.00	2.55	-	20
8	T. Ruxer	12	4	11	2.75	0.92	-	10
2	H. Meredith	12	1	-	0.00	0.00	-	-
<b>Total:</b>			<b>30</b>	<b>156</b>	<b>5.20</b>	<b>13.00</b>	<b>-</b>	