



# 34-14

Nov 1 at 11:08PM

Alices

## Heritage Hills

## Vincennes Lincoln

Top Players	Home	1	2	3	4	F	Away	Top Players
#3 Goldsberry	93 Pass Yds	7	6	14	7	34	Rest of team	102 Pass Yds
#2 Meredith	131 Rush Yds	6	8	0	0	14	Rest of team	113 Rush Yds
#8 Ruxer	74 Rec Yds						Rest of team	102 Rec Yds

## Scoring Summary

First Quarter	HHHS	LHS
Alices TD 19 Yd Pass (Kick No Good)	0	6
TD 45 Yd Pass (Kick)	7	6
Second Quarter	HHHS	LHS
Alices TD 12 Yd Pass (Two-Point Conversion)	7	14
TD 19 Yd Run (Kick No Good)	13	14
Third Quarter	HHHS	LHS
TD 29 Yd Run (Kick)	20	14
TD 3 Yd Run (Kick)	27	14
Fourth Quarter	HHHS	LHS
TD 46 Yd Run (Kick)	34	14

## Team Totals

Total Plays	45	58
Total Yards	324	215
Passing Yards	93	102
Rushing Yards	231	113
First Downs	12	13
Third Down Efficiency	1-5 (20%)	5-13 (38%)
Fourth Down Efficiency	2-3 (67%)	3-3 (100%)
Turnovers	1	2
Fumbles Lost	-	1
Interceptions Thrown	1	1
Penalties	7	5
Yards	40	35

## Offense

Passing	Comp/Att	Yds	TD	Int	Long	2PT
---------	----------	-----	----	-----	------	-----

Passing	Comp/Att	Yds	TD	Int	Long	2PT
---------	----------	-----	----	-----	------	-----

Passing	Comp/Att	Yds	TD	Int	Long	2PT
#3 J. Goldsberry	<b>4/9</b>	<b>93</b>	<b>1</b>	<b>1</b>	<b>55</b>	-

Rushing	Att	Yds	TD	Long	Fum	2PT
#2 H. Meredith	<b>11</b>	<b>131</b>	<b>3</b>	<b>47</b>	-	-
#3 J. Goldsberry	<b>14</b>	<b>84</b>	<b>1</b>	<b>26</b>	-	-
#0 A. Smith	<b>2</b>	<b>9</b>	-	<b>8</b>	-	-
#17 T. Winchell	<b>1</b>	<b>7</b>	-	<b>7</b>	-	-

Receiving	Rec	Yds	TD	Long	Fum	2PT
#8 T. Ruxer	<b>3</b>	<b>74</b>	<b>1</b>	<b>55</b>	-	-
#2 H. Meredith	<b>1</b>	<b>19</b>	-	<b>19</b>	-	-

Passing	Comp/Att	Yds	TD	Int	Long	2PT
Rest of team	<b>9/12</b>	<b>102</b>	<b>2</b>	<b>1</b>	<b>39</b>	-

Rushing	Att	Yds	TD	Long	Fum	2PT
Rest of team	<b>41</b>	<b>113</b>	-	<b>23</b>	<b>1</b>	<b>1</b>

Receiving	Rec	Yds	TD	Long	Fum	2PT
Rest of team	<b>9</b>	<b>102</b>	<b>2</b>	<b>39</b>	-	-

## Defense

	Tk	Ast	Sck	TFL	Sfty	Int	Fum	Blks	TD
#0 A. Smith	<b>8</b>	<b>5</b>	-	-	-	-	-	-	-
#3 J. Goldsberry	<b>6</b>	<b>3</b>	<b>1</b>	-	-	-	-	-	-
#50 P. Hart	<b>6</b>	<b>4</b>	-	-	-	-	-	-	-
#22 T. Willard	<b>6</b>	<b>2</b>	<b>1</b>	<b>1</b>	-	-	-	-	-
#2 H. Meredith	<b>3</b>	<b>2</b>	-	-	-	-	-	-	-
#15 A. Smith	<b>2</b>	<b>1</b>	-	-	-	<b>1</b>	<b>1</b>	-	-
#24 D. Pledger	<b>2</b>	-	-	-	-	-	-	-	-
#52 H. Smith	<b>1</b>	<b>3</b>	-	-	-	-	-	-	-
#32 t. raven	<b>1</b>	<b>1</b>	-	-	-	-	-	-	-
#4 D. Kline	<b>1</b>	<b>1</b>	-	-	-	-	-	-	-
#36 H. Coop	<b>1</b>	-	<b>1</b>	-	-	-	-	-	-
#8 T. Ruxer	-	<b>1</b>	-	-	-	-	-	-	-
#68 J. Hockenberry	-	<b>1</b>	-	-	-	-	-	-	-

	Tk	Ast	Sck	TFL	Sfty	Int	Fum	Blks	TD
Rest of team	-	-	-	-	-	<b>1</b>	-	-	-

# Special Teams

Kickoff Returns	Ret	Avg	TD	Long
#3 J. Goldsberry	1	31	-	31
#17 T. Winchell	1	17	-	17

Punt Returns	Ret	Avg	TD	Long
#0 A. Smith	1	0	-	-

Kicking	FG	%	PAT	Pts
#23 C. Payne	-	-	4	4

Kickoff	Num	Yrds	Long	TB
#23 C. Payne	6	366	68	4

Punting	Num	Avg	In Long	20
#3 J. Goldsberry	1	39	1	39

Kickoff Returns	Ret	Avg	TD	Long
Rest of team	2	0	-	-

Punt Returns	Ret	Avg	TD	Long
Rest of team	1	0	-	-

Kicking	FG	%	PAT	Pts
Rest of team	-	-	0	-

Kickoff	Num	Yrds	Long	TB
Rest of team	3	-	-	-

  

Punting	Num	Avg	In Long	20
Rest of team	4	0	-	-

;

## Season Stats & Team Leaders for 11 out of 12 games

	HHHS	OPP
Total yds	4,184	1,801
Passing yards	1,439	949
Passing yards per game	130.82	86.27
Pass completions/attempts	90 / 159	75 / 150
Pass completion %	56.60 %	50.00 %
Passing TDs	19	10
Rushing yards	2,745	852
Rushing yards per game	249.55	77.45
Rush plays/average	357 / 7.69	279 / 3.05
Rushing TDs	45	2
3rd Down Conversions	(34.67 %) 26	(26.02 %) 32
4th Down Conversions	(61.54 %) 16	(42.86 %) 9
First Downs	159	114
Turnovers	9	22
Sacks	19	1

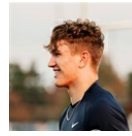

### PASSING

#### #3 J. Goldsberry

1305 yds, 78 for 136 (57.35 %), 19 TDs, 4 INTs

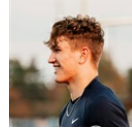

### RUSHING

#### #3 J. Goldsberry

1154 yds, 101 carries, 20 TDs, 3 Fum



### RECEIVING

#### #8 T. Ruxer

696 yds, 36 catches, 9 TDs



### DEFENSE

#### #50 P. Hart

79 total tackles

### Passing Stats

#	NAME	GAMES	CMP	ATT	CMP %	YDS	YDS/ATT	YDS/GAME	LNG	TD	INT	SACKED	RAT
3	J. Goldsberry	11	78	136	57.35 %	1,305	9.60	118.64	68	19	4	-	117
12	A. Fischer	10	1	2	50.00 %	5	2.50	0.50	5	-	-	-	0
17	T. Winchell	5	-	2	0.00 %	-	0.00	0.00	-	-	-	-	0
	Rest of team		11	19	57.89 %	129	6.79	11.73	42	-	-	1	78
<b>Total:</b>			<b>90</b>	<b>159</b>	<b>56.60 %</b>	<b>1,439</b>	<b>9.05</b>	<b>130.82</b>		<b>19</b>	<b>4</b>	<b>1</b>	<b>116</b>

### Rushing Stats

#	NAME	GAMES	CARRIES	YDS	YDS/CARRY	YDS/GAME	LNG	TD	FUM
3	J. Goldsberry	11	101	1,154	11.43	104.91	89	20	3
2	H. Meredith	11	99	747	7.55	67.91	61	10	3
22	T. Willard	11	21	187	8.90	17.00	30	4	-
0	A. Smith	11	35	141	4.03	12.82	16	2	1
17	T. Winchell	5	9	108	12.00	21.60	33	1	-
40	K. Pund	9	19	96	5.05	10.67	57	2	1
16	A. James	7	13	46	3.54	6.57	9	-	-
12	A. Fischer	10	6	27	4.50	2.70	8	-	-
5	L. Hartwig	6	13	22	1.69	3.67	6	-	-
8	T. Ruxer	11	1	9	9.00	0.82	9	-	-
24	D. Pledger	10	1	5	5.00	0.50	5	1	-
	Rest of team		39	203	5.21	18.45	58	5	-
<b>Total:</b>			<b>357</b>	<b>2,745</b>	<b>7.69</b>	<b>249.55</b>		<b>45</b>	<b>8</b>

## Receiving Stats

#	NAME	GAMES	REC	YDS	YDS/REC	YDS/GAME	LNG	TD	FUM
8	T. Ruxer	11	36	696	19.33	63.27	68	9	-
1	P. Gray	10	18	324	18.00	32.40	58	4	-
2	H. Meredith	11	8	136	17.00	12.36	54	3	-
24	D. Pledger	10	10	93	9.30	9.30	17	1	-
15	A. Smith	10	5	39	7.80	3.90	16	1	-
22	T. Willard	11	1	12	12.00	1.09	12	-	-
36	H. Coop	9	1	5	5.00	0.56	5	-	-
	Rest of team		11	129	11.73	11.73	42	-	-
<b>Total:</b>			<b>90</b>	<b>1,434</b>	<b>15.93</b>	<b>130.36</b>		<b>18</b>	-

## Defensive Stats

#	NAME	GAMES	TACKLE	SOLO	ASSIST	SACK	TFL	SAFETY	INT	INT RET	YDS	FF	FUM REC	FUM RET	YDS	DEF TD
50	P. Hart	11	79	47	32	-	4	-	-	-	-	-	-	-	-	-
0	A. Smith	11	54	33	21	-	-	-	4	5	-	-	-	-	-	-
7	K. Frakes	8	48	24	24	2	3	-	-	-	1	-	-	-	-	-
22	T. Willard	11	39	23	16	2	5	-	-	-	-	1	-	-	-	-
3	J. Goldsberry	11	36	24	12	2	4	-	1	38	1	-	-	-	-	-
4	D. Kline	9	35	14	21	1	-	-	-	-	-	-	-	-	-	-
2	H. Meredith	11	34	23	11	2	3	-	1	15	-	-	-	-	-	-
52	H. Smith	9	28	16	12	2	2	-	-	-	1	-	-	-	-	-
12	A. Fischer	10	22	16	6	1	3	-	1	-	-	1	-	-	-	-
67	T. Collins	7	20	11	9	-	2	1	-	-	-	-	-	-	-	-
32	t. raven	9	19	9	10	2	1	-	-	-	-	-	-	-	-	-
24	D. Pledger	10	17	14	3	-	1	-	2	-	-	-	-	-	-	-
5	L. Hartwig	6	16	6	10	-	-	-	-	-	-	-	-	-	-	-
15	A. Smith	10	16	7	9	-	-	-	4	53	-	3	-	-	-	-
68	J. Hockenberry	7	13	6	7	-	2	1	-	-	-	-	-	-	-	-
8	T. Ruxer	11	13	8	5	-	-	-	2	5	-	-	-	-	-	-
36	H. Coop	9	12	8	4	4	1	-	-	-	-	-	-	-	-	-
16	A. James	7	7	5	2	-	-	-	-	-	1	-	-	-	-	-
40	K. Pund	9	6	3	3	-	-	-	-	-	-	-	-	-	-	-
74	C. Kress	4	6	3	3	-	1	-	-	-	-	-	-	-	-	-
60	A. Lyttle	4	5	1	4	-	-	-	-	-	-	-	-	-	-	-
64	J. Quinn	3	5	3	2	-	1	-	-	-	-	-	-	-	-	-
54	L. Fischer	2	4	2	2	-	1	-	-	-	-	-	-	-	-	-
17	T. Winchell	5	4	3	1	-	-	-	-	-	-	-	-	-	-	-
14	N. Ludlow	3	4	4	-	-	-	-	-	-	-	-	-	-	-	-
66	A. Braun	3	3	2	1	-	-	-	-	-	-	-	-	-	-	-
59	J. Houchin	3	3	3	-	1	-	-	-	-	-	-	-	-	-	-
76	P. Martin	1	2	-	2	-	-	-	-	-	-	-	-	-	-	-
79	C. Webb	2	2	-	2	-	-	-	-	-	-	-	-	-	-	-
70	G. Jackson	2	2	1	1	-	-	-	-	-	-	-	-	-	-	-
65	K. Taylor	2	2	1	1	-	-	-	-	-	-	-	-	-	-	-
	Rest of team		-	-	-	-	-	-	1	-	-	-	-	-	-	-
<b>Total:</b>			<b>566</b>	<b>326</b>	<b>240</b>	<b>19</b>	<b>34</b>	<b>2</b>	<b>16</b>	<b>116</b>	<b>4</b>	<b>5</b>				

#	NAME	GAMES	TACKLE	SOLO	ASSIST	SACK	TFL	SAFETY	INT	INT RET	YDS	FF	FUM REC	FUM RET	YDS	DEF	TD
55	C. Scherer	2	2	1	1	-	-	-	-	-	-	-	-	-	-	-	-
23	C. Payne	11	2	2	-	-	-	-	-	-	-	-	-	-	-	-	-
72	C. Lytle	1	1	-	1	-	-	-	-	-	-	-	-	-	-	-	-
59	J. Houchin	1	1	-	1	-	-	-	-	-	-	-	-	-	-	-	-
25	A. Kolley	1	1	-	1	-	-	-	-	-	-	-	-	-	-	-	-
1	P. Gray	10	1	1	-	-	-	-	-	-	-	-	-	-	-	-	-
20	J. Gramelspacher	1	1	1	-	-	-	-	-	-	-	-	-	-	-	-	-
19	S. Raven	1	1	1	-	-	-	-	-	-	-	-	-	-	-	-	-
	Rest of team		-	-	-	-	-	-	1			-	-	-	-	-	-
<b>Total:</b>			<b>566</b>	<b>326</b>	<b>240</b>	<b>19</b>	<b>34</b>	<b>2</b>	<b>16</b>		<b>116</b>	<b>4</b>	<b>5</b>		<b>-</b>	<b>-</b>	

### Kicking Stats

#	NAME	GAMES	FGM/FGA	FG %	LNG	XPM/XPA	XP %	PTS
23	C. Payne	11	1 / 1	100.00 %	26	47 / 50	94.00 %	50
7	K. Frakes	8	- / -	-	-	3 / 3	100.00 %	3
6	H. Lytton	6	- / -	-	-	2 / 2	100.00 %	2
	Rest of team		- / -	-	-	5 / 5	100.00 %	5
<b>Total:</b>			<b>1 / 1</b>	<b>100.00 %</b>		<b>57 / 60</b>	<b>95.00 %</b>	<b>60</b>

### Punting Stats

#	NAME	GAMES	PUNTS	YDS	YDS/PUNT	YDS/GAME	IN 20	LNG
3	J. Goldsberry	11	16	602	37.63	54.73	6	58
7	K. Frakes	8	2	86	43.00	10.75	1	52
12	A. Fischer	10	2	57	28.50	5.70	1	31
	Rest of team		6	-	0.00	0.00	-	-
<b>Total:</b>			<b>26</b>	<b>745</b>	<b>28.65</b>	<b>67.73</b>	<b>8</b>	

### Kickoff Return Stats

#	NAME	GAMES	RETURNS	YDS	YDS/RETURN	YDS/GAME	TD	LNG
0	A. Smith	11	9	156	17.33	14.18	-	29
17	T. Winchell	5	3	58	19.33	11.60	-	30
3	J. Goldsberry	11	2	54	27.00	4.91	-	31
40	K. Pund	9	2	38	19.00	4.22	-	25
2	H. Meredith	11	1	24	24.00	2.18	-	-
12	A. Fischer	10	1	11	11.00	1.10	-	11
1	P. Gray	10	1	8	8.00	0.80	-	8
	Rest of team		2	-	0.00	0.00	-	-
<b>Total:</b>			<b>21</b>	<b>349</b>	<b>16.62</b>	<b>31.73</b>	<b>-</b>	

### Punt Return Stats

#	NAME	GAMES	RETURNS	YDS	YDS/RETURN	YDS/GAME	TD	LNG
17	T. Winchell	5	11	84	7.64	16.80	-	21
0	A. Smith	11	7	33	4.71	3.00	-	18
1	P. Gray	10	7	28	4.00	2.80	-	20
8	T. Ruxer	11	4	11	2.75	1.00	-	10
2	H. Meredith	11	1	-	0.00	0.00	-	-
	Rest of team		3	-	0.00	0.00	-	-
<b>Total:</b>			<b>33</b>	<b>156</b>	<b>4.73</b>	<b>14.18</b>	<b>-</b>	