



38-15

Nov 30 at 2:30PM



Heritage Hills

Bishop Luers

Top Players		1	2	3	4	F		Top Players
#3 Goldsberry	71 Pass Yds	14	10	7	7	38	Rest of team	72 Pass Yds
#3 Goldsberry	177 Rush Yds	0	7	0	8	15	Rest of team	237 Rush Yds
#8 Ruxer	41 Rec Yds						Rest of team	72 Rec Yds

Scoring Summary

First Quarter		HHHS	BLHS
	TD Jett Goldsberry 73 Yd Run (Carter Payne Kick)	7	0
	TD Hunter Meredith 33 Yd Run (Carter Payne Kick)	14	0
Second Quarter		HHHS	BLHS
	TD 10 Yd Pass (Kick)	14	7
	TD Jett Goldsberry 3 Yd Run (Carter Payne Kick)	21	7
	FG Carter Payne 25 Yd	24	7
Third Quarter		HHHS	BLHS
	TD Jett Goldsberry 24 Yd Run (Carter Payne Kick)	31	7
Fourth Quarter		HHHS	BLHS
	TD Hunter Meredith 2 Yd Run (Carter Payne Kick)	38	7
	TD Pass (Two-Point Conversion)	38	15

Team Totals

Total Plays	44	69
Total Yards	399	309
Passing Yards	71	72
Rushing Yards	328	237
First Downs	16	19
Third Down Efficiency	2-7 (29%)	4-13 (31%)
Fourth Down Efficiency	2-2 (100%)	3-4 (75%)
Turnovers	-	2
Fumbles Lost	-	1
Interceptions Thrown	-	1
Penalties	-	4
Yards	-	45

Offense

Passing	Comp/Att	Yds	TD	Int	Long	2PT
#3 J. Goldsberry	2/7	71	-	-	41	-
Rushing	Att	Yds	TD	Long	Fum	2PT
#3 J. Goldsberry	18	177	3	73	-	-
#2 H. Meredith	19	141	2	33	-	-
#22 T. Willard	2	8	-	5	-	-
#0 A. Smith	1	2	-	2	-	-
Receiving	Rec	Yds	TD	Long	Fum	2PT
#8 T. Ruxer	1	41	-	41	-	-
#2 H. Meredith	1	30	-	30	-	-

Passing	Comp/Att	Yds	TD	Int	Long	2PT
Rest of team	9/21	72	2	1	22	-
Rushing	Att	Yds	TD	Long	Fum	2PT
Rest of team	43	237	-	29	-	-
Receiving	Rec	Yds	TD	Long	Fum	2PT
Rest of team	9	72	2	22	-	-

Defense

	Tk	Ast	Sck	TFL	Sfty	Int	Fum	Blks	TD
#3 J. Goldsberry	7	1	-	-	-	-	-	-	-
#24 D. Pledger	6	2	-	-	-	1	-	-	-
#8 T. Ruxer	5	-	-	-	-	-	1	-	-
#0 A. Smith	4	3	-	-	-	-	-	-	-
#2 H. Meredith	3	1	-	-	-	-	-	-	-
#22 T. Willard	3	1	-	-	-	-	-	-	-
#52 H. Smith	3	1	-	1	-	-	-	-	-
#50 P. Hart	3	8	-	-	-	-	-	-	-
#7 K. Frakes	2	1	-	-	-	-	-	-	-
#15 A. Smith	1	3	-	-	-	-	-	-	-
#40 K. Pund	1	1	-	-	-	-	-	-	-

Tk	Ast	Sck	TFL	Sfty	Int	Fum	Blks	TD
----	-----	-----	-----	------	-----	-----	------	----

	Tk	Ast	Sck	TFL	Sfty	Int	Fum	Blks	TD
#68 J. Hockenberry	1	2	-	-	-	-	-	-	-
#70 G. Jackson	1	2	-	-	-	-	-	-	-
#32 t. raven	1	-	-	1	-	-	-	-	-
#36 H. Coop	-	1	-	-	-	-	-	-	-
#54 L. Fischer	-	1	-	-	-	-	-	-	-
#76 P. Martin	-	2	-	-	-	-	-	-	-

Special Teams

Kickoff Returns	Ret	Avg	TD	Long
#2 H. Meredith	2	18	-	23
Punt Returns	Ret	Avg	TD	Long
No Punt Returns				
Kicking	FG	%	PAT	Pts
#23 C. Payne	1	100.0%	5	8
Kickoff	Num	Yrds	Long	TB
#23 C. Payne	6	355	60	3
Punting	Num	Avg	In 20	Long
#3 J. Goldsberry	2	50	-	50

Kickoff Returns	Ret	Avg	TD	Long
Rest of team	4	0	-	-
Punt Returns	Ret	Avg	TD	Long
Rest of team	2	0	-	-
Kicking	FG	%	PAT	Pts
Rest of team	-	-	1	1
Kickoff	Num	Yrds	Long	TB
Rest of team	2	-	-	-
Punting	Num	Avg	In 20	Long
Rest of team	3	0	-	-

;

Season Stats & Team Leaders for 15 out of 15 games

	HHHS	OPP
Total yds	5,999	2,980
Passing yards	2,042	1,565
Passing yards per game	136.13	104.33
Pass completions/attempts	109 / 188	130 / 250
Pass completion %	57.98 %	52.00 %
Passing TDs	29	14
Rushing yards	3,957	1,415
Rushing yards per game	263.80	94.33
Rush plays/average	502 / 7.88	409 / 3.46
Rushing TDs	63	4
3rd Down Conversions	(41.18 %) 42	(28.74 %) 48
4th Down Conversions	(61.29 %) 19	(42.86 %) 15
First Downs	215	181
Turnovers	9	26
Sacks	26	2

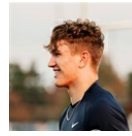

PASSING

#3 J. Goldsberry

1807 yds, 99 for 165 (60.00 %), 26 TDs, 4 INTs

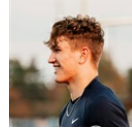

RUSHING

#3 J. Goldsberry

1676 yds, 155 carries, 28 TDs, 3 Fum



RECEIVING

#8 T. Ruxer

893 yds, 43 catches, 12 TDs



DEFENSE

#50 P. Hart

105 total tackles

Passing Stats

#	NAME	GAMES	CMP	ATT	CMP %	YDS	YDS/ATT	YDS/GAME	LNG	TD	INT	SACKED	RAT
3	J. Goldsberry	15	99	165	60.00 %	1,807	10.95	120.47	87	26	4	-	127
12	A. Fischer	12	1	2	50.00 %	5	2.50	0.42	5	-	-	-	0
17	T. Winchell	7	-	4	0.00 %	-	0.00	0.00	-	-	1	-	0
	Rest of team		9	17	52.94 %	230	13.53	15.33	54	3	-	2	137
Total:			109	188	57.98 %	2,042	10.86	136.13		29	5	2	124

Rushing Stats

#	NAME	GAMES	CARRIES	YDS	YDS/CARRY	YDS/GAME	LNG	TD	FUM
3	J. Goldsberry	15	155	1,676	10.81	111.73	89	28	3
2	H. Meredith	15	145	1,087	7.50	72.47	61	15	3
22	T. Willard	15	26	209	8.04	13.93	30	4	-
0	A. Smith	15	38	171	4.50	11.40	16	3	1
40	K. Pund	12	25	119	4.76	9.92	57	2	1
17	T. Winchell	7	10	101	10.10	14.43	33	1	-
16	A. James	8	14	47	3.36	5.88	9	-	-
12	A. Fischer	12	9	34	3.78	2.83	8	-	-
8	T. Ruxer	15	2	21	10.50	1.40	12	-	-
5	L. Hartwig	7	14	21	1.50	3.00	6	-	-
24	D. Pledger	14	1	5	5.00	0.36	5	1	-
	Rest of team		63	466	7.40	31.07	58	9	2
Total:			502	3,957	7.88	263.80		63	10

Receiving Stats

#	NAME	GAMES	REC	YDS	YDS/REC	YDS/GAME	LNG	TD	FUM
8	T. Ruxer	15	43	893	20.77	59.53	68	12	-
1	P. Gray	13	25	475	19.00	36.54	58	7	-
2	H. Meredith	15	13	284	21.85	18.93	87	4	-
24	D. Pledger	14	10	93	9.30	6.64	17	1	-
15	A. Smith	14	5	39	7.80	2.79	16	1	-
22	T. Willard	15	1	12	12.00	0.80	12	-	-
17	T. Winchell	7	2	6	3.00	0.86	6	-	-
36	H. Coop	11	1	5	5.00	0.45	5	-	-
	Rest of team		9	230	25.56	15.33	54	3	-
Total:			109	2,037	18.69	135.80		28	-

Defensive Stats

#	NAME	GAMES	TACKLE	SOLO	ASSIST	SACK	TFL	SAFETY	INT	INT RET	YDS	FF	FUM REC	FUM RET	YDS	DEF TD
50	P. Hart	15	105	56	49	-	4	-	-	-	-	-	-	-	-	-
0	A. Smith	15	87	57	30	-	1	-	4	5	-	-	-	-	-	-
2	H. Meredith	15	65	40	25	4	3	-	1	15	1	-	-	-	-	-
7	K. Frakes	11	59	27	32	2	3	-	-	-	1	-	-	-	-	-
3	J. Goldsberry	15	58	40	18	3	6	-	1	38	1	-	-	-	-	-
22	T. Willard	15	52	33	19	2	7	-	-	-	-	1	-	-	-	-
52	H. Smith	13	43	26	17	3	7	-	-	-	1	-	-	-	-	-
4	D. Kline	11	41	17	24	1	-	-	1	10	-	-	-	-	-	-
24	D. Pledger	14	33	26	7	-	1	-	4	25	-	-	-	-	-	-
15	A. Smith	14	31	12	19	-	-	-	5	88	-	3	-	-	1	-
8	T. Ruxer	15	30	22	8	-	-	-	2	5	1	1	-	-	-	-
32	t. raven	12	26	12	14	2	2	-	-	-	-	-	-	-	-	-
12	A. Fischer	12	25	17	8	1	3	-	1	-	-	1	-	-	-	-
67	T. Collins	10	24	13	11	-	2	1	-	-	-	-	-	-	-	-
5	L. Hartwig	7	20	7	13	-	-	-	-	-	-	-	-	-	-	-
68	J. Hockenberry	10	20	8	12	-	2	1	-	-	-	-	-	-	-	-
36	H. Coop	11	16	8	8	4	1	-	-	-	-	-	-	-	-	-
70	G. Jackson	5	12	5	7	-	1	-	-	-	-	-	-	-	-	-
40	K. Pund	12	10	6	4	-	-	-	-	-	-	-	-	-	-	-
64	J. Quinn	4	9	4	5	-	1	-	-	-	-	-	-	-	-	-
17	T. Winchell	7	9	5	4	-	-	-	-	-	-	-	-	-	-	-
74	C. Kress	5	8	3	5	-	1	-	-	-	-	-	-	-	-	-
54	L. Fischer	4	8	4	4	-	1	-	-	-	-	-	-	-	-	-
16	A. James	8	7	5	2	-	-	-	-	-	1	-	-	-	-	-
66	A. Braun	5	6	2	4	-	-	-	-	-	-	-	-	-	-	-
60	A. Lyttle	4	5	1	4	-	-	-	-	-	-	-	-	-	-	-
76	P. Martin	2	4	-	4	-	-	-	-	-	-	-	-	-	-	-
14	N. Ludlow	3	4	4	-	-	-	-	-	-	-	-	-	-	-	-
25	A. Kolley	3	3	1	2	-	-	-	-	-	-	-	-	-	-	-
72	C. Lytle	2	3	2	1	-	-	-	-	-	-	-	-	-	-	-
	Rest of team		3	3	-	3	3	1	4	-	2	2	-	-	-	-
Total:			846	481	365	26	49	3	23	186	8	8			-	1

#	NAME	GAMES	TACKLE	SOLO	ASSIST	SACK	TFL	SAFETY	INT	INT RET	YDS	FF	FUM REC	FUM RET	YDS	DEF TD
59	J. Houchin	3	3	3	-	1	-	-	-	-	-	-	-	-	-	-
19	S. Raven	2	3	3	-	-	-	-	-	-	-	-	-	-	-	-
79	C. Webb	2	2	-	2	-	-	-	-	-	-	-	-	-	-	-
65	K. Taylor	2	2	1	1	-	-	-	-	-	-	-	-	-	-	-
55	C. Scherer	2	2	1	1	-	-	-	-	-	-	-	-	-	-	-
23	C. Payne	15	2	2	-	-	-	-	-	-	-	-	-	-	-	-
9	J. Duttlinger	1	2	2	-	-	-	-	-	-	-	-	-	-	-	-
59	J. Houchin	1	1	-	1	-	-	-	-	-	-	-	-	-	-	-
1	P. Gray	13	1	1	-	-	-	-	-	-	-	-	-	-	-	-
20	J. Gramelspacher	1	1	1	-	-	-	-	-	-	-	-	-	-	-	-
18	A. Brockman	1	1	1	-	-	-	-	-	-	-	-	-	-	-	-
	Rest of team		3	3	-	3	3	1	4	-	2	2	-	-	-	-
Total:			846	481	365	26	49	3	23		186	8	8		-	1

Kicking Stats

#	NAME	GAMES	FGM/FGA	FG %	LNG	XPM/XPA	XP %	PTS
23	C. Payne	15	3 / 4	75.00 %	31	67 / 71	94.37 %	76
7	K. Frakes	11	- / -	-	-	3 / 3	100.00 %	3
6	H. Lytton	7	- / -	-	-	2 / 2	100.00 %	2
	Rest of team		- / -	-	-	9 / 10	90.00 %	9
Total:			3 / 4	75.00 %		81 / 86	94.19 %	90

Punting Stats

#	NAME	GAMES	PUNTS	YDS	YDS/PUNT	YDS/GAME	IN 20	LNG
3	J. Goldsberry	15	19	751	39.53	50.07	7	58
7	K. Frakes	11	2	86	43.00	7.82	1	52
12	A. Fischer	12	2	57	28.50	4.75	1	31
	Rest of team		6	-	0.00	0.00	-	-
Total:			29	894	30.83	59.60	9	

Kickoff Return Stats

#	NAME	GAMES	RETURNS	YDS	YDS/RETURN	YDS/GAME	TD	LNG
2	H. Meredith	15	8	172	21.50	11.47	-	54
0	A. Smith	15	9	156	17.33	10.40	-	29
17	T. Winchell	7	3	58	19.33	8.29	-	30
3	J. Goldsberry	15	2	54	27.00	3.60	-	31
40	K. Pund	12	2	38	19.00	3.17	-	25
25	A. Kolley	3	1	23	23.00	7.67	-	23
12	A. Fischer	12	1	11	11.00	0.92	-	11
1	P. Gray	13	2	10	5.00	0.77	-	8
	Rest of team		3	-	0.00	0.00	-	-

#	NAME	GAMES	RETURNS	YDS	YDS/RETURN	YDS/GAME	TD	LNG
Total:			31	522	16.84	34.80	-	
	Rest of team		3	-	0.00	0.00	-	-

Punt Return Stats

#	NAME	GAMES	RETURNS	YDS	YDS/RETURN	YDS/GAME	TD	LNG
Total:	17 T. Winchell	7	15 31	221 522	14.73 16.84	31.57 34.80	1 -	40
	0 A. Smith	15	8	36	4.50	2.40	-	18
	8 T. Ruxer	15	5	30	6.00	2.00	-	10
	1 P. Gray	13	7	28	4.00	2.15	-	20
	2 H. Meredith	15	1	-	0.00	0.00	-	-
	Rest of team		6	-	0.00	0.00	-	-
Total:			42	315	7.50	21.00	1	